

PLAT OF SURVEY

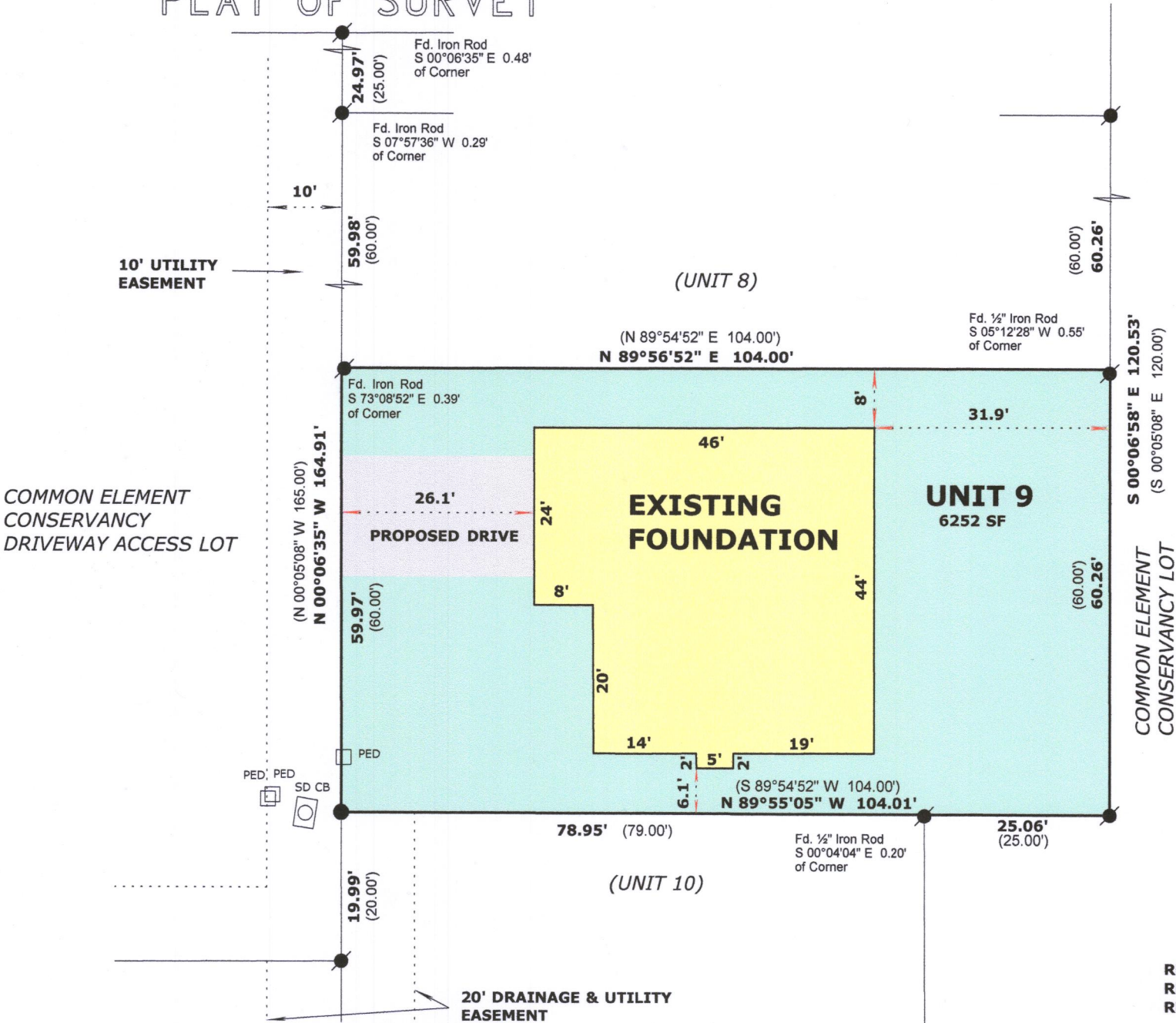

LEGAL DESCRIPTION:

UNIT 9 THE COTTAGES OF LAKE GENEVA HILLS AS RECORDED IN CONDO CAB A SLIDE 529 WCR. LOCATED IN SW 1/4, SE 1/4, SEC 26 T2N R17E. IN THE CITY OF LAKE GENEVA, WALWORTH COUNTY, WISCONSIN

OWNER: BASSO DEVELOPMENT LLC
405 SKYLINE DR.
LAKE GENEVA, WI.

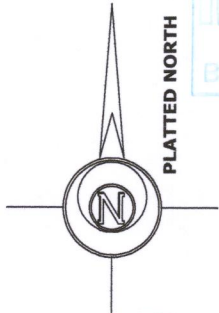
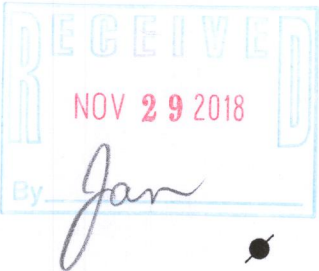

LEGEND

- FOUND IRON ROD
- SET IRON ROD, 18" LONG, WEIGHING 1.5 LBS./LINEAL FT., 3/4" DIA.
- (x x) RECORDED AS DIMENSION

SCALE: 1 INCH = 20 FEET

"I hereby certify that the above described property has been surveyed by me or under my direction and that the above map is a true representation thereof and shows the size and location of the property, its exterior boundaries, the location of all visible structures and dimensions of all principal buildings thereon, boundary fences, apparent easements, roadways and visible encroachments, if any."
"This survey is made for the use of the present owners of the property, and also those who purchase, mortgage, or guarantee the title thereto within one year from date hereof."



REVISED FOR AS-BUILT 9/27/18
REVISED ADD DECK 8/01/18
REVISED HOUSE FOOTPRINT 7/31/18

Mark L. Miritz
MARK L. MIRITZ
WISCONSIN PROFESSIONAL
LAND SURVEYOR S-2582

DATE: July 28, 2018 JOB NO. 17.708

ZCOT-9 007-3524